

B/26265/10/99
 Planning Permit No. 26265/10/99
APPROVED
 SUBJECT TO THE CONDITIONS IN THIS OFFICE PERMIT
 No. 26265/10/99
 FOR MEMBER SECRETARY
 CHENNAI METROPOLITAN
 DEVELOPMENT AUTHORITY
 CHENNAI-600 008.

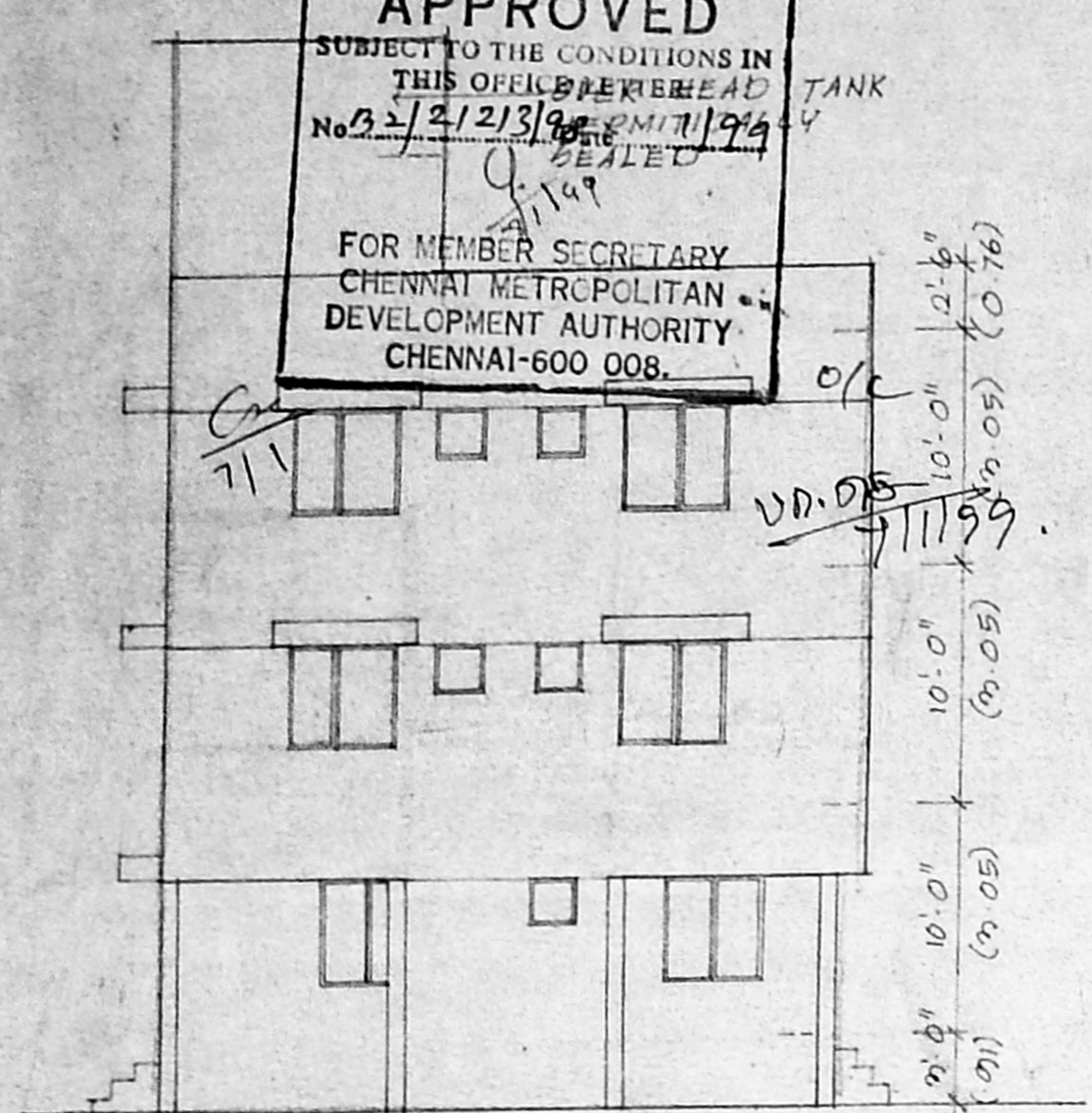

FRONT ELEVATION

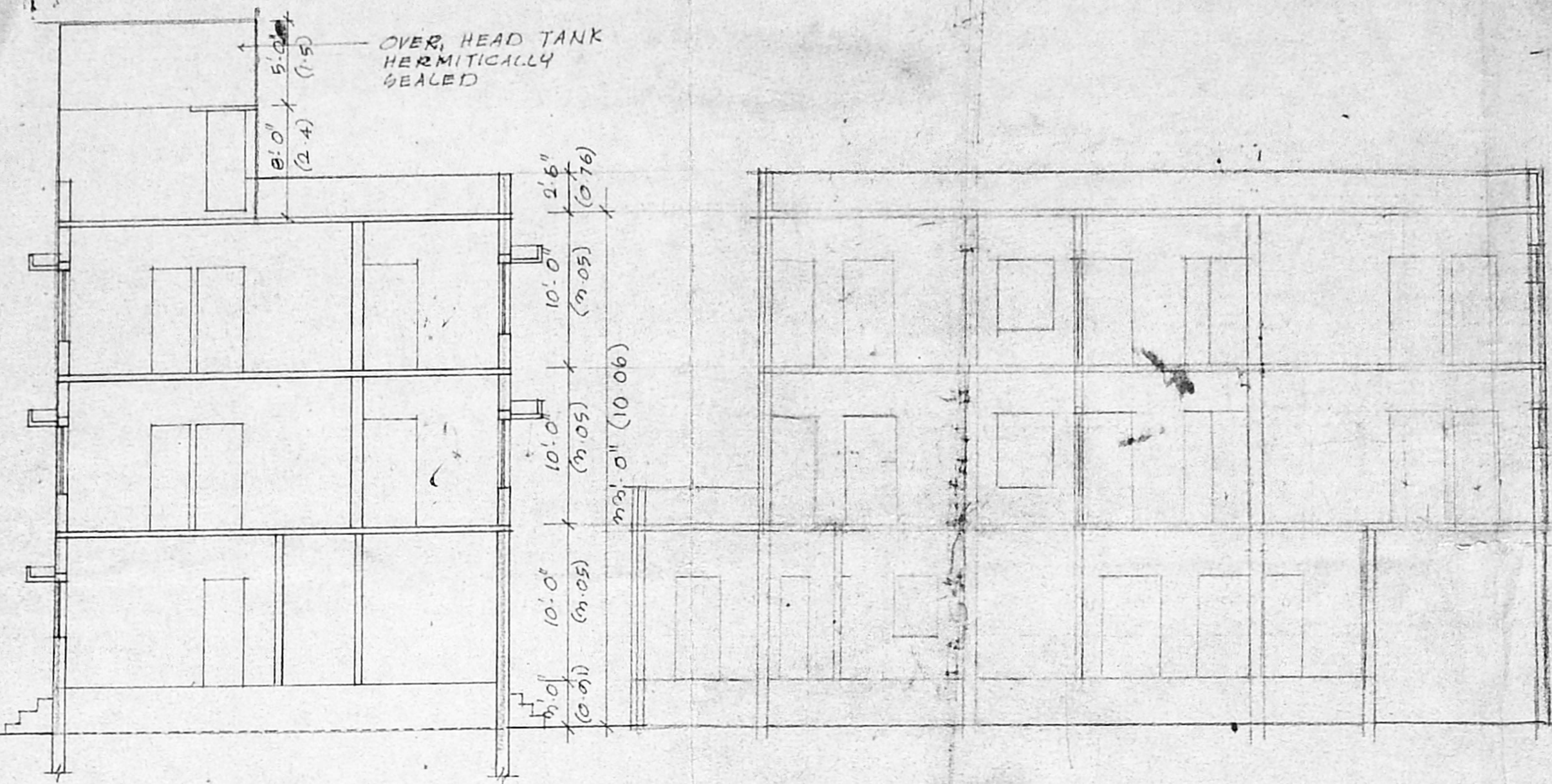

SECTION 'A-A'

SECTION B-B

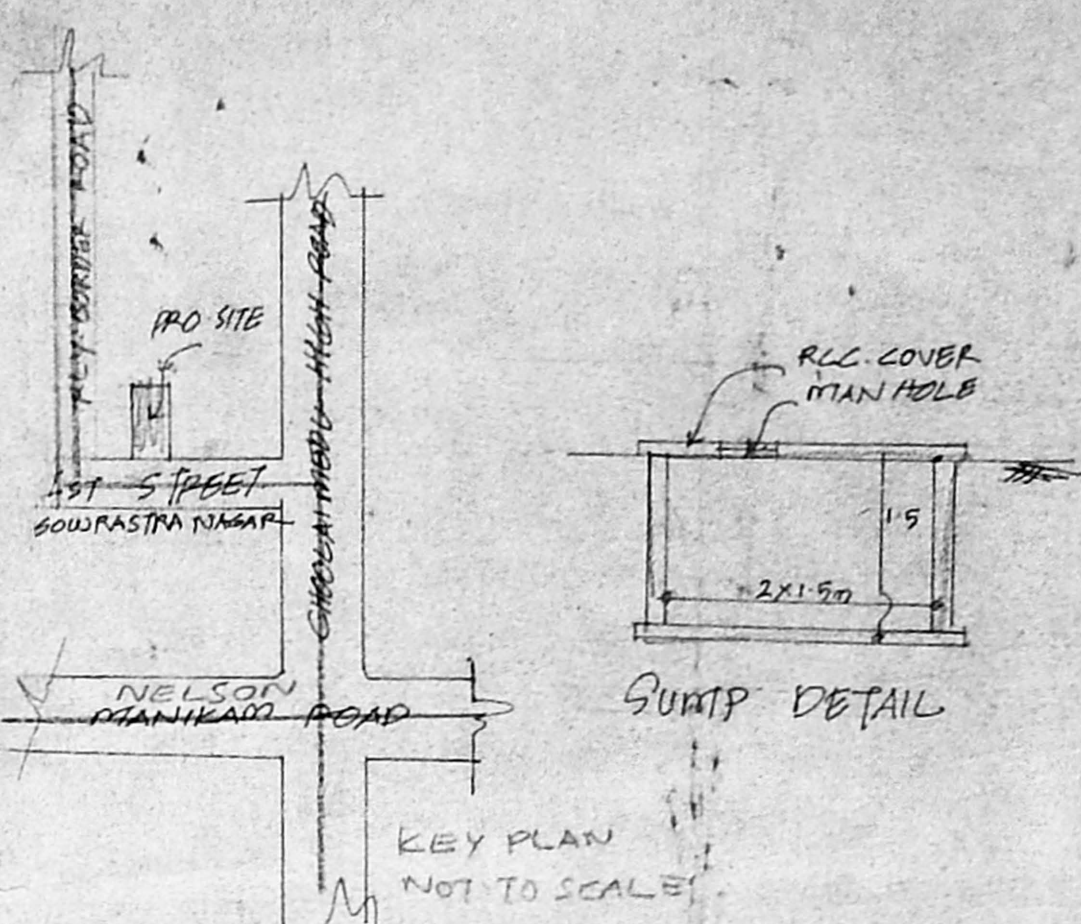

SUMP DETAIL

PERCOLATION TRENCH

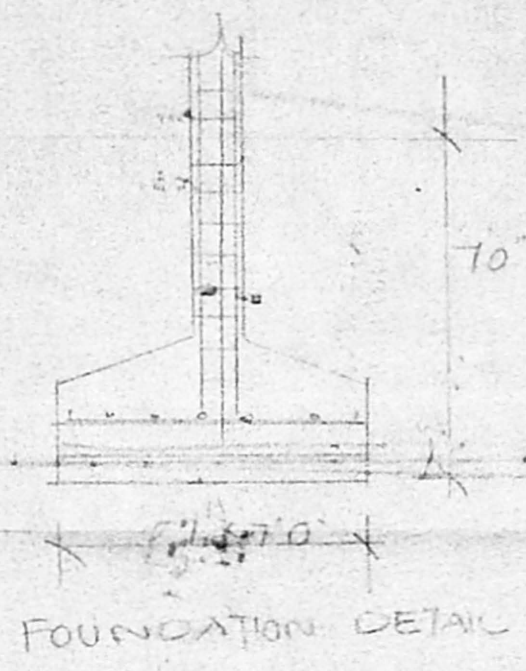

FOUNDATION DETAIL

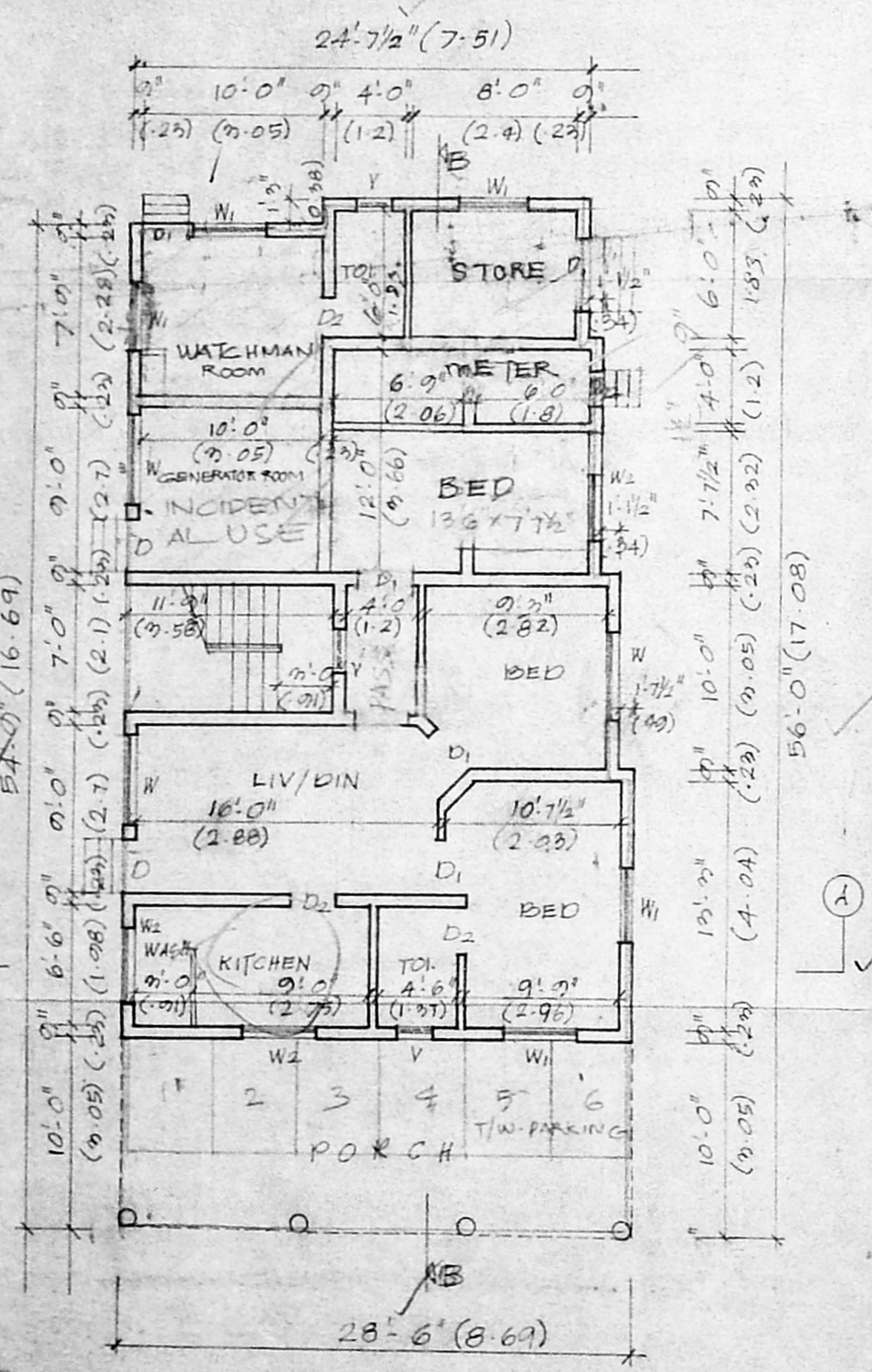

GROUND FLOOR PLAN

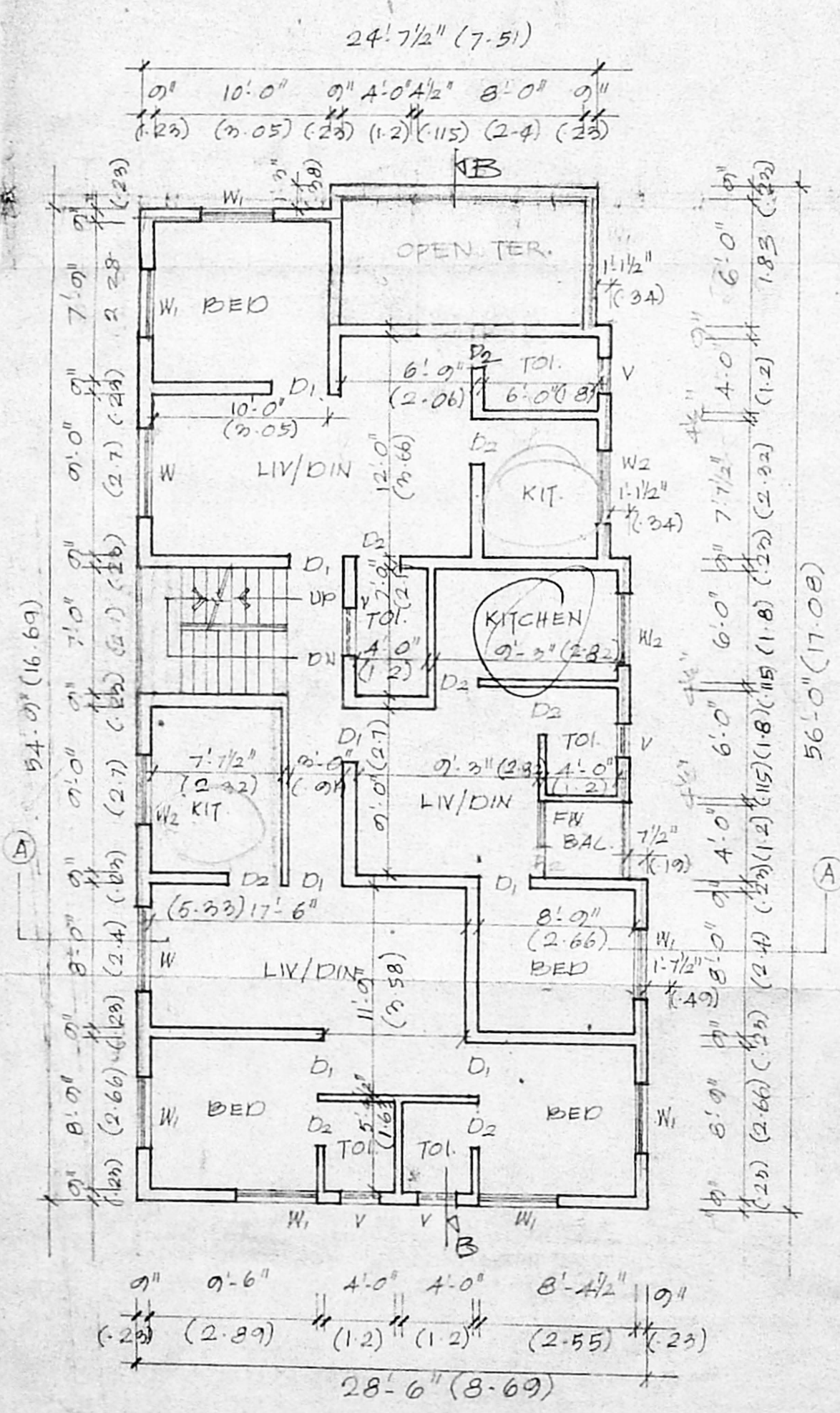

FIRST AND SECOND FLOOR PLAN

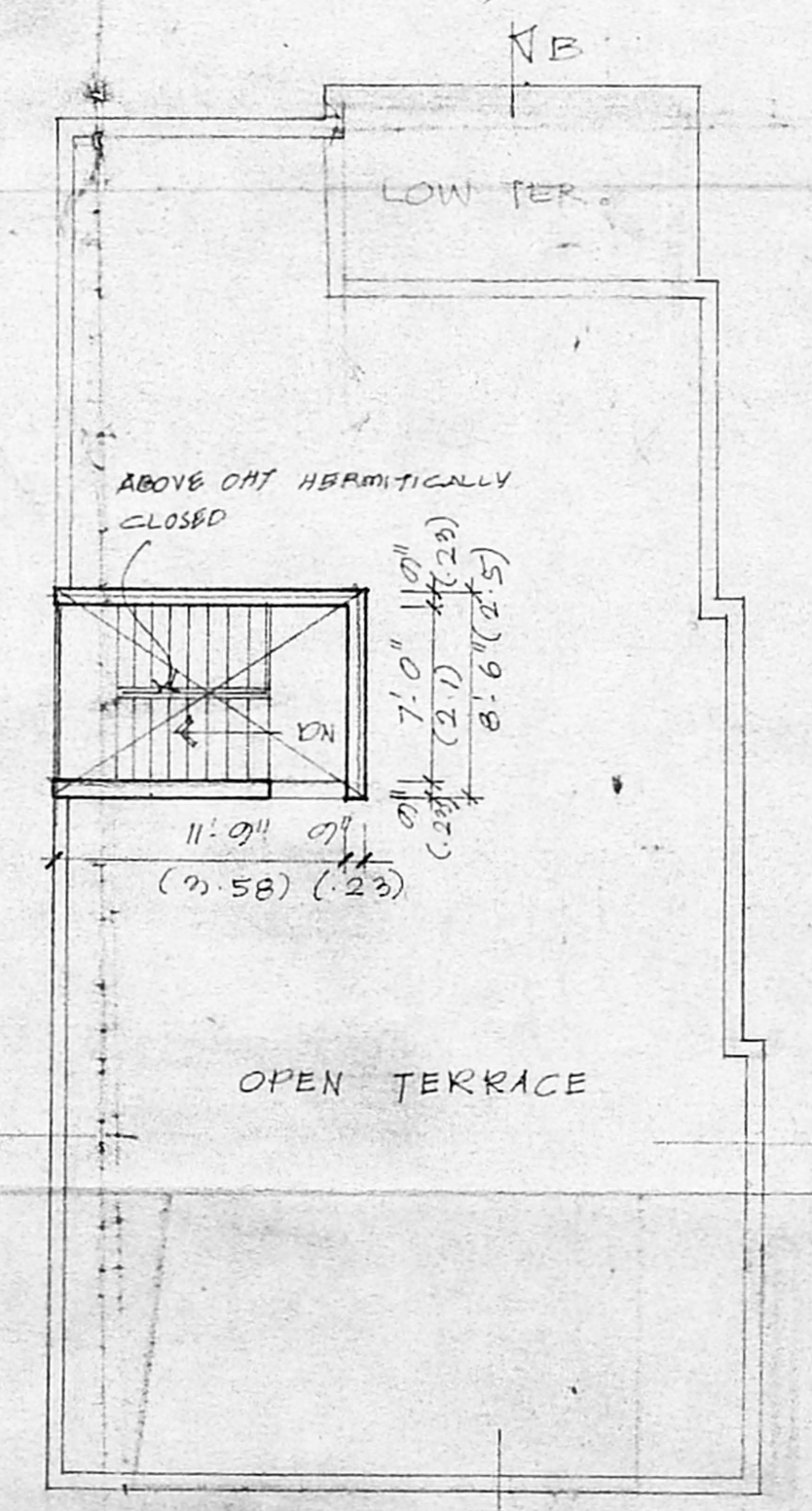

TERRACE FLOOR PLAN

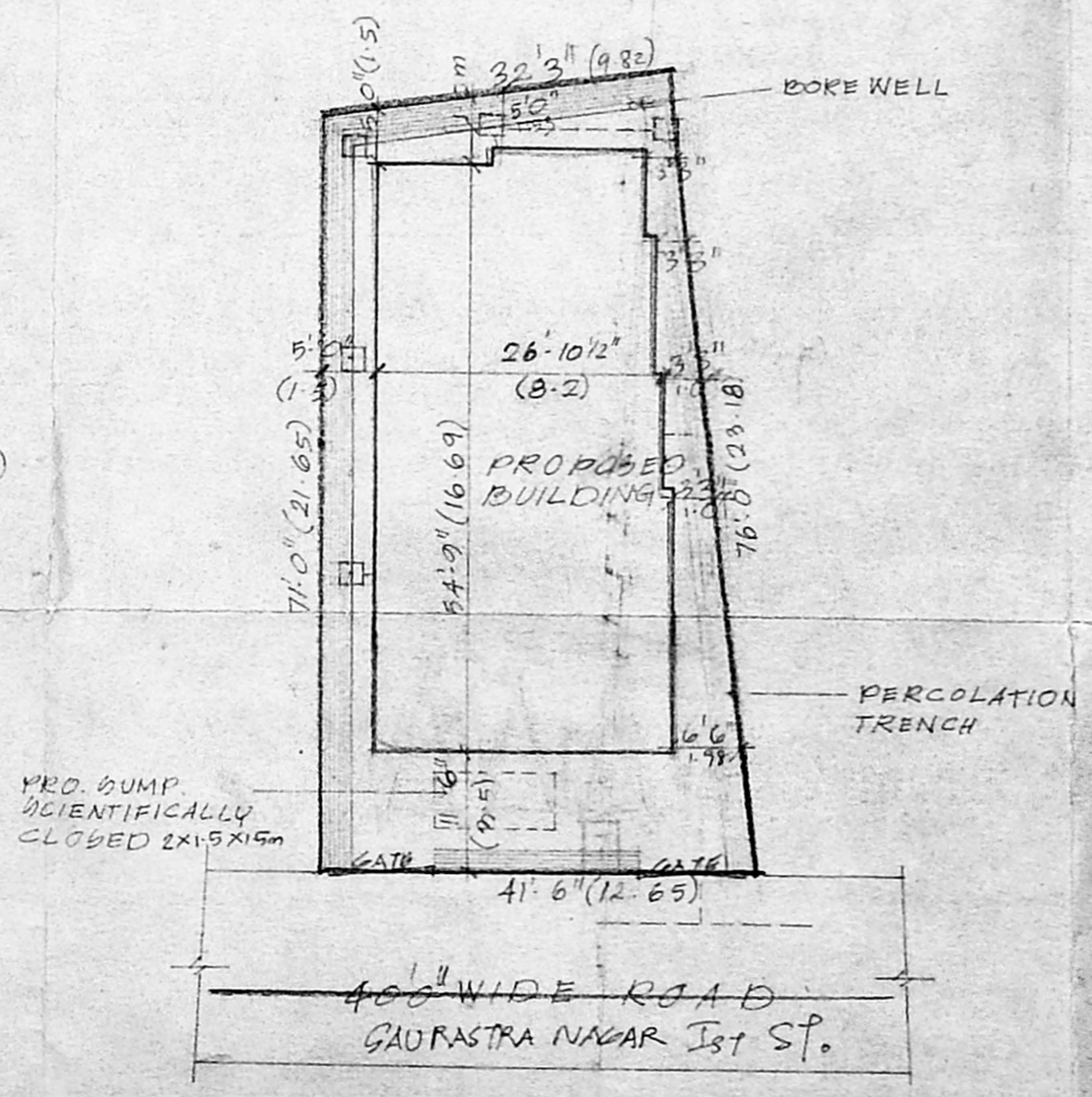

SITE PLAN

SCALE - 1" = 16'-0"

JOINERIES

D	DOOR	5'-0" x 7'-0"
D1	DOOR	5'-0" x 7'-0"
D2	DOOR	5'-0" x 7'-0"
FW	FRENCH WINDOW	4'-0" x 7'-0"
FW	FRENCH WINDOW	4'-6" x 7'-0"
W	WINDOW	5'-0" x 4'-6"
W1	WINDOW	4'-0" x 4'-6"
W2	WINDOW	4'-0" x 4'-6"
V	VENTILATOR	2'-0" x 2'-6"

Asst. Serutiny P. A. V.D. 16/11/99

SPECIFICATION
 SAND FILLING IN FOUNDATION
 P.C.C. 1:4:8 IN FOUNDATION
 BRICK WORK IN 1:2:4
 PLASTERING IN CH 1:4
 R.C.C. WORK IN 1:2:4

AREA DETAIL

	SFT	m ²
PLOT EXTENT	2700	250.83
GROUND FLOOR (INCLUDING TERRACE)	1513.5	141.0
FIRST FLOOR	1424	132.34
SECOND FLOOR	1424	132.34
TOTAL AREA	4361.5	405.71
COVERAGE	53%	
NON-FSI	376.54	

COLOUR INDEX
 ROAD _____
 BOUNDARY _____
 PROPOSAL _____

OWNER'S SIGNATURE
 PLAN SHOWING THE PRO. RESIDENTIAL BUILDING IN TS. NO. 172/2, 185, BLOCK NO. 16, DOOR NO. 13, 1ST STREET, SAURASHTRA NAGAR, POLYUR VILLAGE, CHOLAI MEDU, CHENNAI-94.
 SCALE - 1" = 20'-0"

K. SELVAM, B.E., AMIE, C.Eng. (I), A.I.V.,
 Consulting Civil Engineer Chartered Engineer
 Approved Valuer, Licensed Surveyor
 Class-I, Reg. No. 319/98-99
 Corporation of Chennai & Ambattur Municipality
 No. 1/370, Mogappair East,
 CHENNAI-600 050.
 LICENSED SURVEYOR